



**33 Whitechapel Avenue, Schofields**  
**FOR SALE**

**Sold by Amit Kumar**

Located within the heart of one of the most highly sought-after suburbs in Sydney and within a short walk to Schofields Public School and Tallawong Metro Station, this home presents great value in this market and is ready for you to move right in and call it yours. Well presented and much loved by current owners, this home is completed with perfection and your family's needs in mind.

The home offers the perfect blend of indoor and outdoor entertaining areas, with a formal living area upon entry to the home, an open plan living with a dining area that flows onto the undercover alfresco. Additionally, there is a family living area upstairs, the ideal place to spend time with your loved ones.

The well-appointed gourmet kitchen features a large island with a stone benchtop, quality stainless-steel appliances, and copious storage space.

Accommodation consists of four-bedrooms upstairs.

**Features**

Alarm System  
Built-In Robes  
2 Open Spaces For Vehicles  
Air Conditioning

**Land size**

248.00 Sqm



**Amit Kumar**

**Principal - Amit Kumar Property**

**M: 0422 256 468**

**E: amit.kumar@smileelite.com**



**Amit Kumar**

**Principal - Amit Kumar Property**

**M: 0422 256 468**

**E: amit.kumar@smileelite.com**



**Amit Kumar**

Principal - Amit Kumar Property  
**M:** 0422 256 468  
**E:** amit.kumar@smileelite.com



**Amit Kumar**

Principal - Amit Kumar Property  
**M:** 0422 256 468  
**E:** amit.kumar@smileelite.com

33 WHITECHAPEL AVENUE, SCHOFIELDS

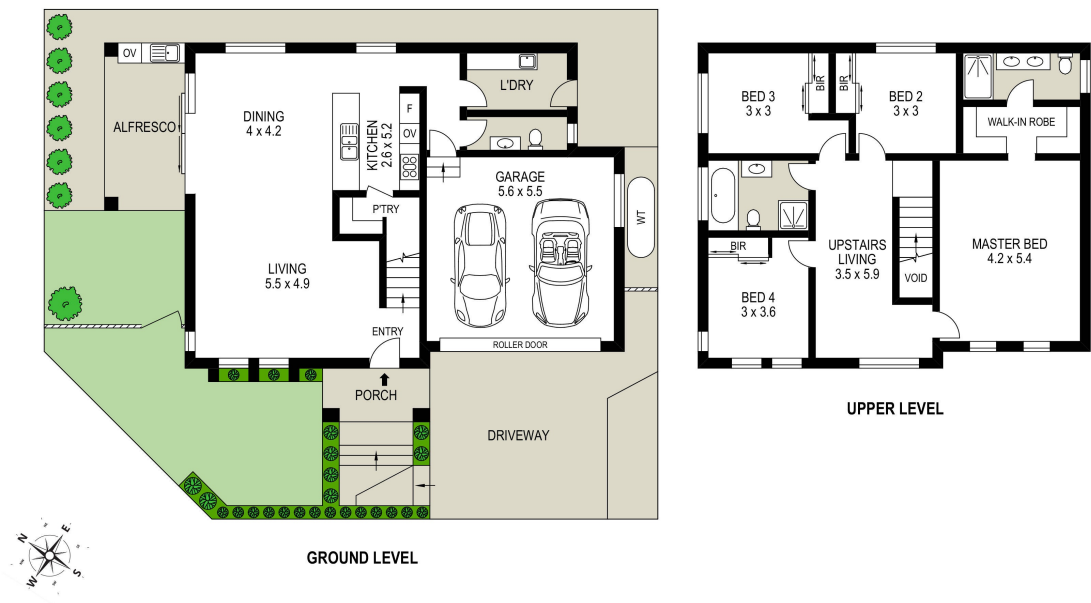

Disclaimer: Floor plans and site plans are intended as a guide only. They are not part of any legal document or title and are subject to errors, omission, and inaccuracies and should not be used as reference. Sizes and dimensions are approximate only. Interested parties should make their own enquiries. **Floor plan by: MEAIN Real Estate Marketing Media**

Scale in metres. Dimensions are approximate. All information contained herein is gathered from sources we believe to be reliable, however we cannot guarantee its accuracy and interested persons should rely on their own enquiries.