



33 Antonia Parade, Schofields FOR SALE

Sold by Amit Kumar

Situated within the most sought-after pocket in Schofields, within a short walking distance to Schofields Train Station and all other amenities, this immaculate family home is one that growing families desire.

Situated on a large 342.3 sqm block and with an ideal north-west facing aspect, the home is filled with natural light throughout the whole day, and presents with the perfect blend of indoor, outdoor entertaining areas. There is a formal living room upon entry to the room, as well as a study or media room space.

It has an extensive open plan kitchen, living and meals area and a substantial family room, all of which flow seamlessly through sliding glass doors onto an alfresco undercover entertaining area. The kitchen has plenty of storage, a central breakfast bar and its own sliding doors, through which you can watch and access your children as they play happily outside.

Features

- Alarm System
- Built-In Robes
- 1 Open Spaces For Vehicle
- Air Conditioning

Land size

342.30 Sqm



Amit Kumar

Principal - Amit Kumar Property

M: 0422 256 468

E: amit.kumar@smileelite.com



Siya Sachdeva

Associate - Amit Kumar Property

M: 0473 955 832

E: siya.sachdeva@smileelite.com



Amit Kumar

Principal - Amit Kumar Property

M: 0422 256 468

E: amit.kumar@smileelite.com



Siya Sachdeva

Associate - Amit Kumar Property

M: 0473 955 832

E: siya.sachdeva@smileelite.com

33 ANTONIA PARADE, SCHOFIELDS

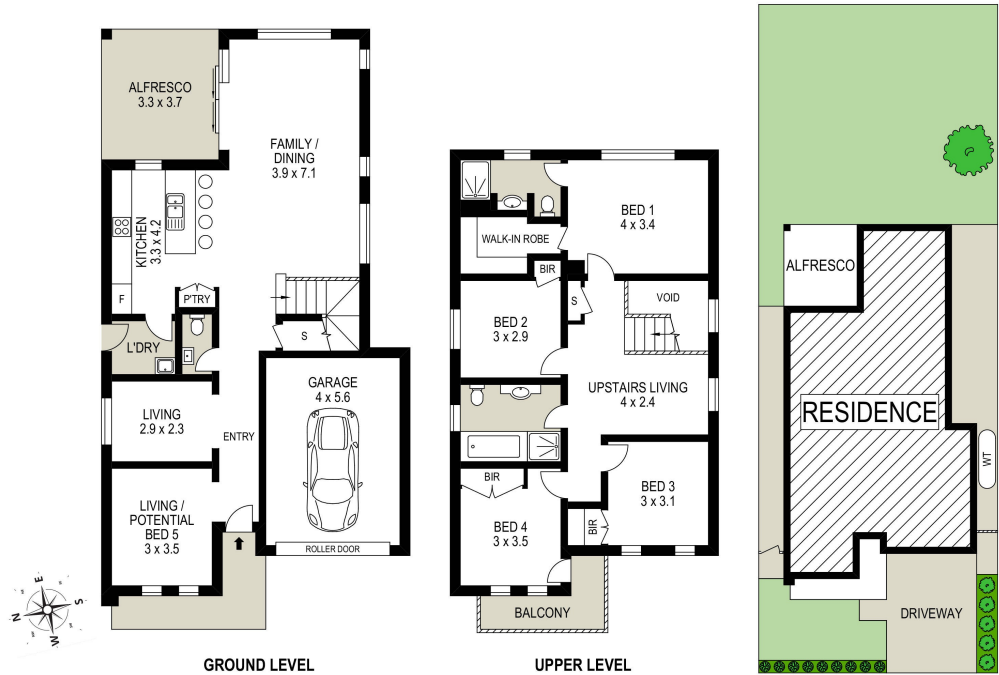

Disclaimer: Floor plans and site plans are intended as a guide only. They are not part of any legal document or title and are subject to errors, omission, and inaccuracies and should not be used as reference. Sizes and dimensions are approximate only. Interested parties should make their own enquiries. **Floor plan by: MEAIN Real Estate Marketing Media**

Scale in metres. Dimensions are approximate. All information contained herein is gathered from sources we believe to be reliable, however we cannot guarantee its accuracy and interested persons should rely on their own enquiries.