



25 Hollindale Street, Box Hill FOR SALE



Brand new custom-built single level masterpiece!

Complete with bespoke fittings and finishes throughout and located in the heart of a rapidly growing and family-friendly community on a 486.2 sqm block, this home has features that the entire family will love and is ready for you to move right in. It is conveniently located within a short distance to all local and upcoming amenities that Box Hill has to offer.

The home boasts the best of open plan kitchen living and dining, with a seamless blend of indoor-outdoor entertaining areas. Upon entry there is a formal living area which flows into the open plan kitchen, living, dining and then the undercover alfresco area. Perfectly positioned on a corner block with an ideal north-facing aspect and boasting 3m ceiling height throughout the home with skylights in the open plan area, it is sun drenched throughout the whole day. Additionally the living area has a built-in fireplace.

Features

- Alarm System
- Built-In Robes
- 1 Ensuite
- Intercom
- 2 Open Spaces For Vehicles

Land size

486.20 Sqm



Amit Kumar

Principal - Amit Kumar Property

M: 0422 256 468

E: amit.kumar@smileelite.com



Amit Kumar

Principal - Amit Kumar Property

M: 0422 256 468

E: amit.kumar@smileelite.com



Amit Kumar

Principal - Amit Kumar Property

M: 0422 256 468

E: amit.kumar@smileelite.com



Amit Kumar

Principal - Amit Kumar Property

M: 0422 256 468

E: amit.kumar@smileelite.com

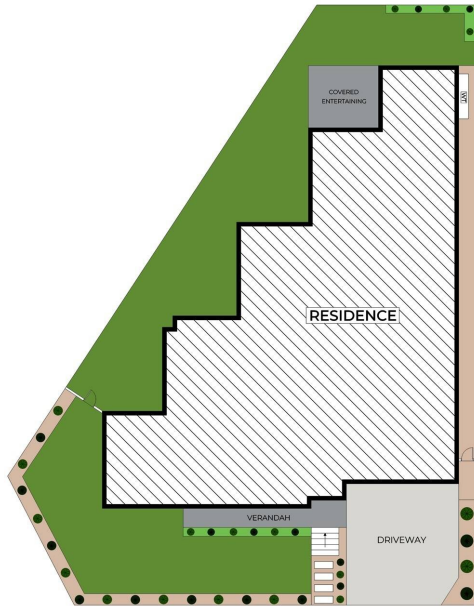

SITE PLAN (NOT TO SCALE)

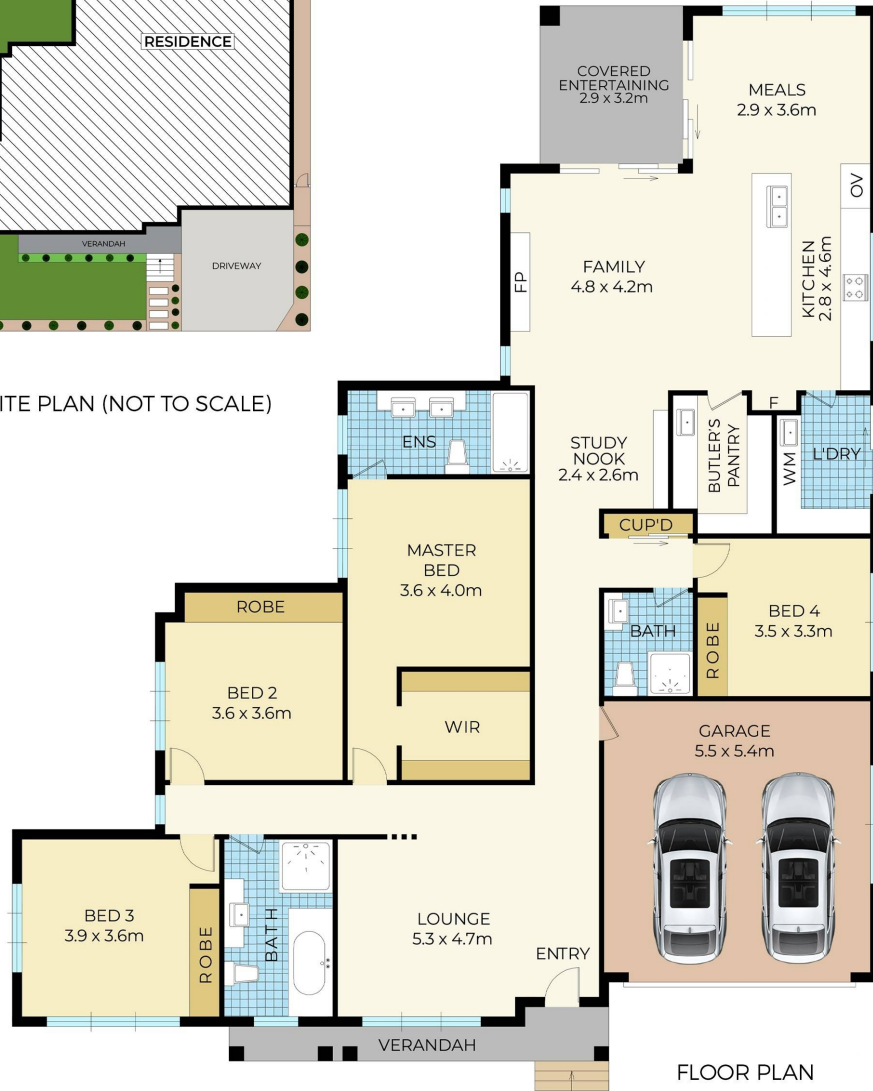

FLOOR PLAN

Scale in metres. Dimensions are approximate. All information contained herein is gathered from sources we believe to be reliable, however we cannot guarantee its accuracy and interested persons should rely on their own enquiries.