



**26 Bexhill Avenue, Sussex Inlet**  
**FOR SALE**



**Single level stunner....**

Sian Silk-King and Trish Broome proudly present to you 26 Bexhill Avenue, Sussex Inlet.

This modern and luxurious coastal home is situated in the Sussex-Rise Estate.

This amazing property will appeal to families, investors or first home buyers, who are looking to secure a fantastic home in a quiet street. This inviting home is situated on a 655sqm block of land and has a north facing entertaining area.

As you enter the property you will be greeted with an oversized entranceway, high ceilings and decorative cornice in the main living areas, for an added touch of luxury. Located to the left of the entrance, is the master bedroom with walk-in wardrobe and ensuite. The hallway will lead you to the heart of the home where the family can come together and enjoy each other's company in the open-plan kitchen living and dining area.

**Features**

2 Toilets  
Built-In Robes  
1 Ensuite  
1 Living Area  
Air Conditioning

**Land size**

655.00 Sqm



**Sian Silk-King**

Principal - Sian Silk-King Property

**M:** 0431 578 515

**E:** [sian.silk-king@smileelite.com](mailto:sian.silk-king@smileelite.com)



**Trish Broome**

Principal - Trish Broome Property

**M:** 0447 661 388

**E:** [trish.broome@smileelite.com](mailto:trish.broome@smileelite.com)

**Auction**

25th Mar 2023 1:00PM



**Sian Silk-King**

Principal - Sian Silk-King Property

**M:** 0431 578 515

**E:** [sian.silk-king@smileelite.com](mailto:sian.silk-king@smileelite.com)



**Trish Broome**

Principal - Trish Broome Property

**M:** 0447 661 388

**E:** [trish.broome@smileelite.com](mailto:trish.broome@smileelite.com)

**Auction**

25th Mar 2023 1:00PM

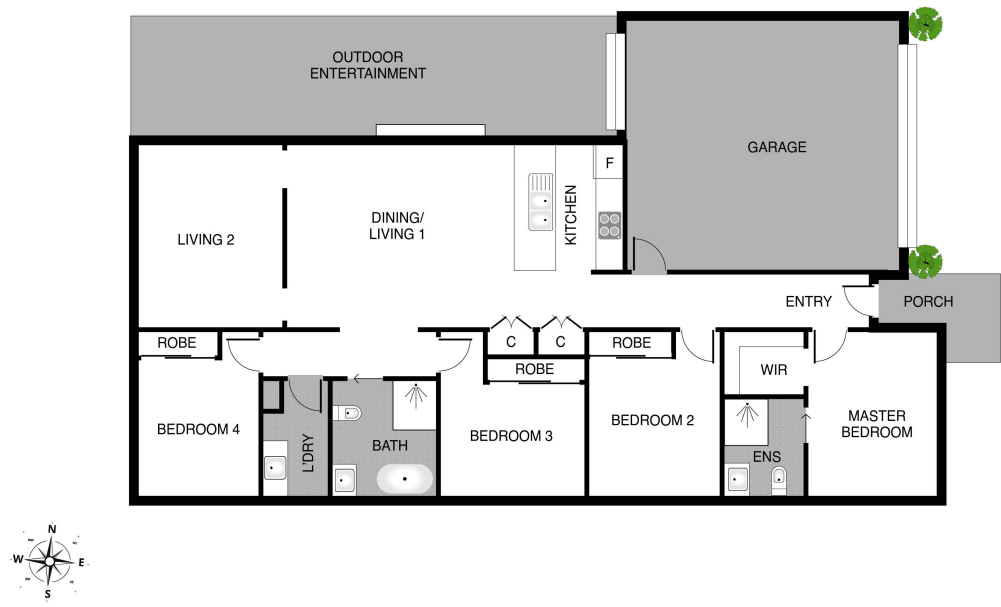

Scale in metres. Dimensions are approximate. All information contained herein is gathered from sources we believe to be reliable, however we cannot guarantee its accuracy and interested persons should rely on their own enquiries.